What Do You Want to Do?

Relaxed feel

Andy Fite

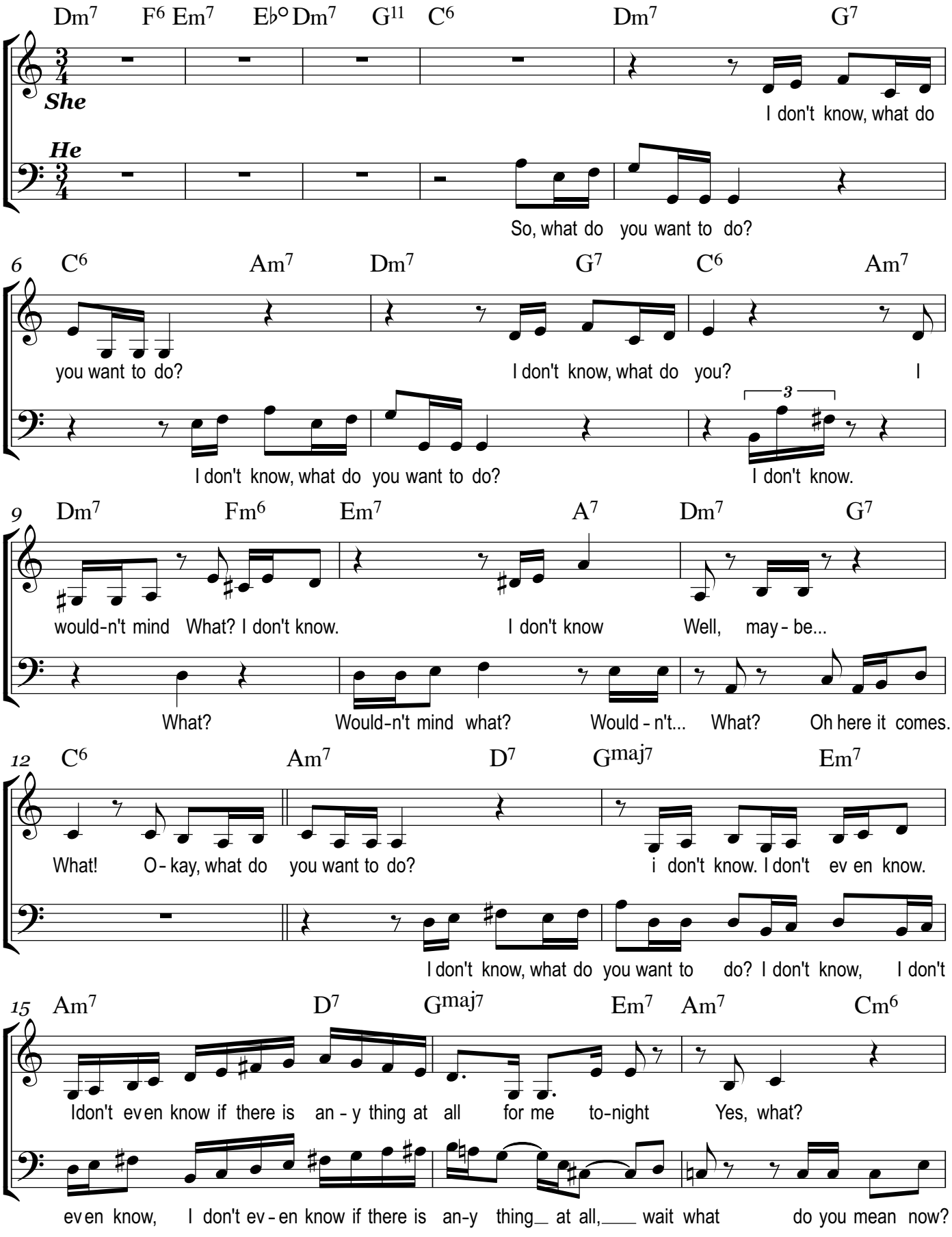

Copyright © 2010

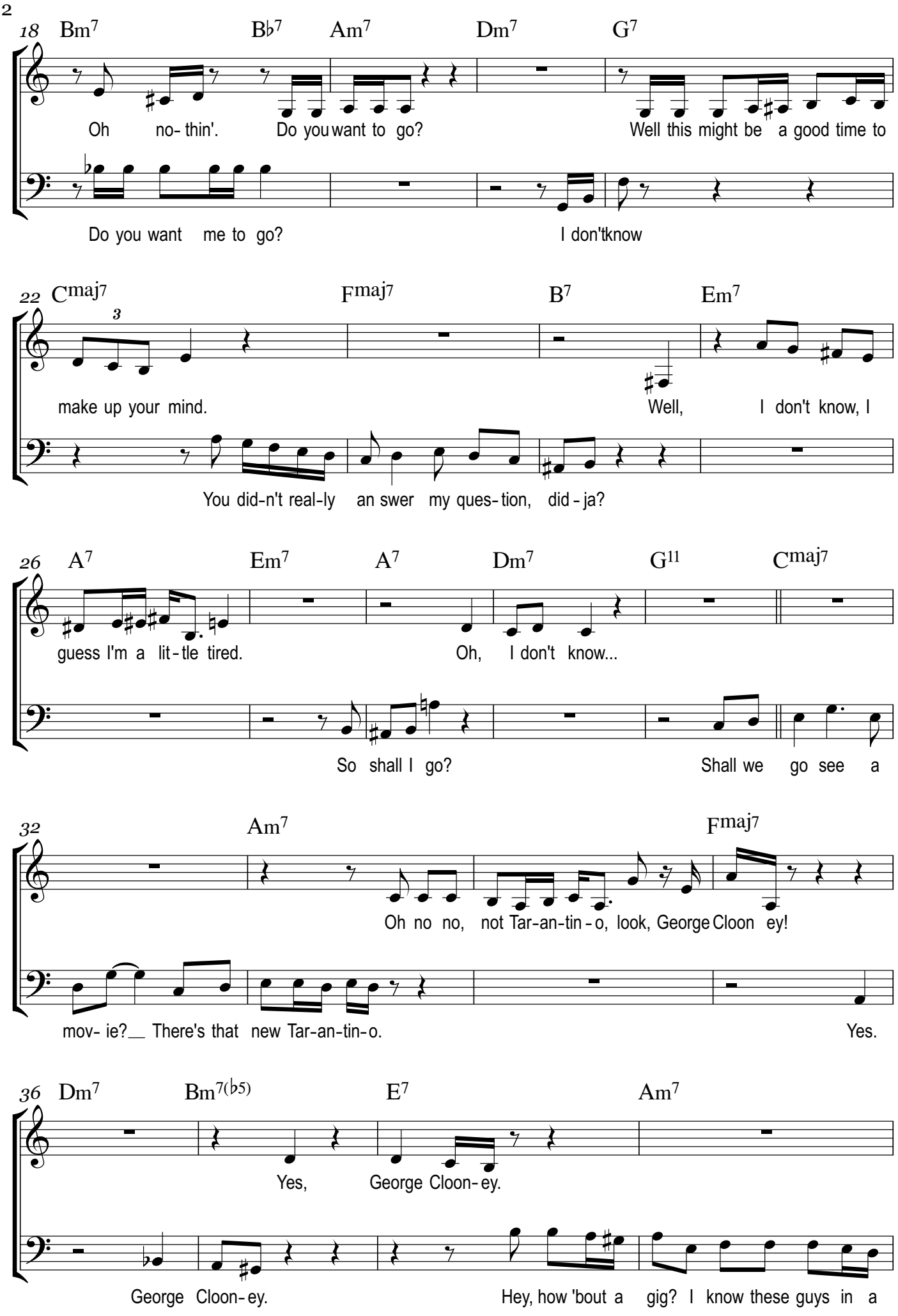
18 Bm7 B♭7 Am7 Dm7 G7
Oh no- thin'. Do you want to go? Well this might be a good time to
Do you want me to go? I don't know
22 Cmaj7 Fmaj7 B7 Em7
3
make up your mind. Well, I don't know, I
You did-n't real-ly an swer my ques- tion, did - ja?
26 A7 Em7 A7 Dm7 G11 Cmaj7
guess I'm a lit - tle tired. Oh, I don't know...
So shall I go? Shall we go see a
32 Am7 Fmaj7
Oh no no, not Tar-an-tin - o, look, George Cloon ey!
mov- ie?_ There's that new Tar-an-tin-o. Yes.
36 Dm7 Bm7(♭5) E7 Am7
Yes, George Cloon- ey.
George Cloon- ey. Hey, how 'bout a gig? I know these guys in a

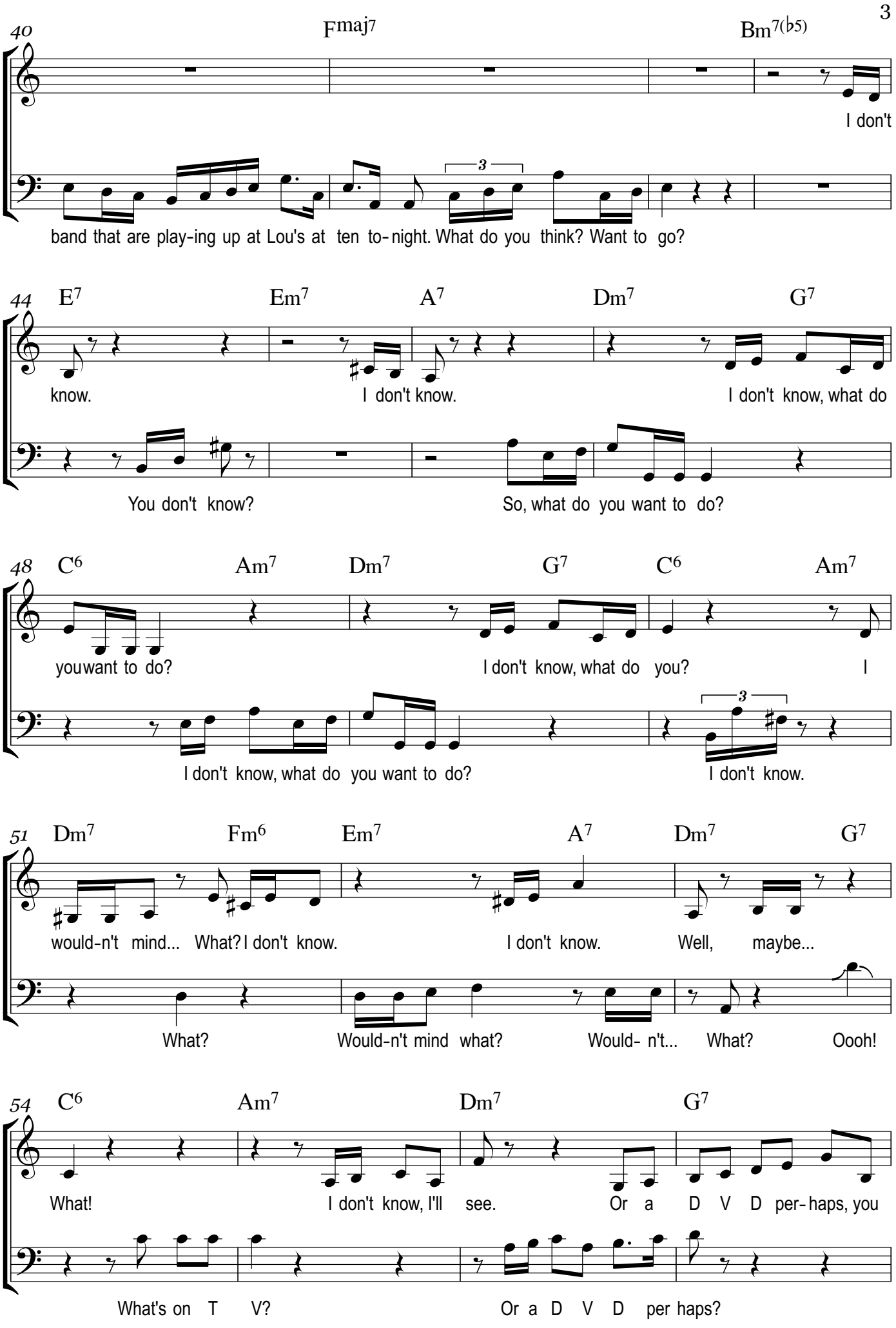
40
Fmaj7
Bm7(♭5)
I don't
band that are play-ing up at Lou's at ten to-night. What do you think? Want to go?
44
E7
Em7
A7
Dm7
G7
know.
I don't know.
I don't know, what do
You don't know?
So, what do you want to do?
48
C6
Am7
Dm7
G7
C6
Am7
youwant to do?
I don't know, what do you?
I
I don't know, what do you want to do?
I don't know.
51
Dm7
Fm6
Em7
A7
Dm7
G7
would-n't mind... What? I don't know.
I don't know.
Well, maybe...
What?
Would-n't mind what?
Would- n't...
What?
Oooh!
54
C6
Am7
Dm7
G7
What!
I don't know, I'll see.
Or a D V D per-haps, you
What's on T V?
Or a D V D per haps?

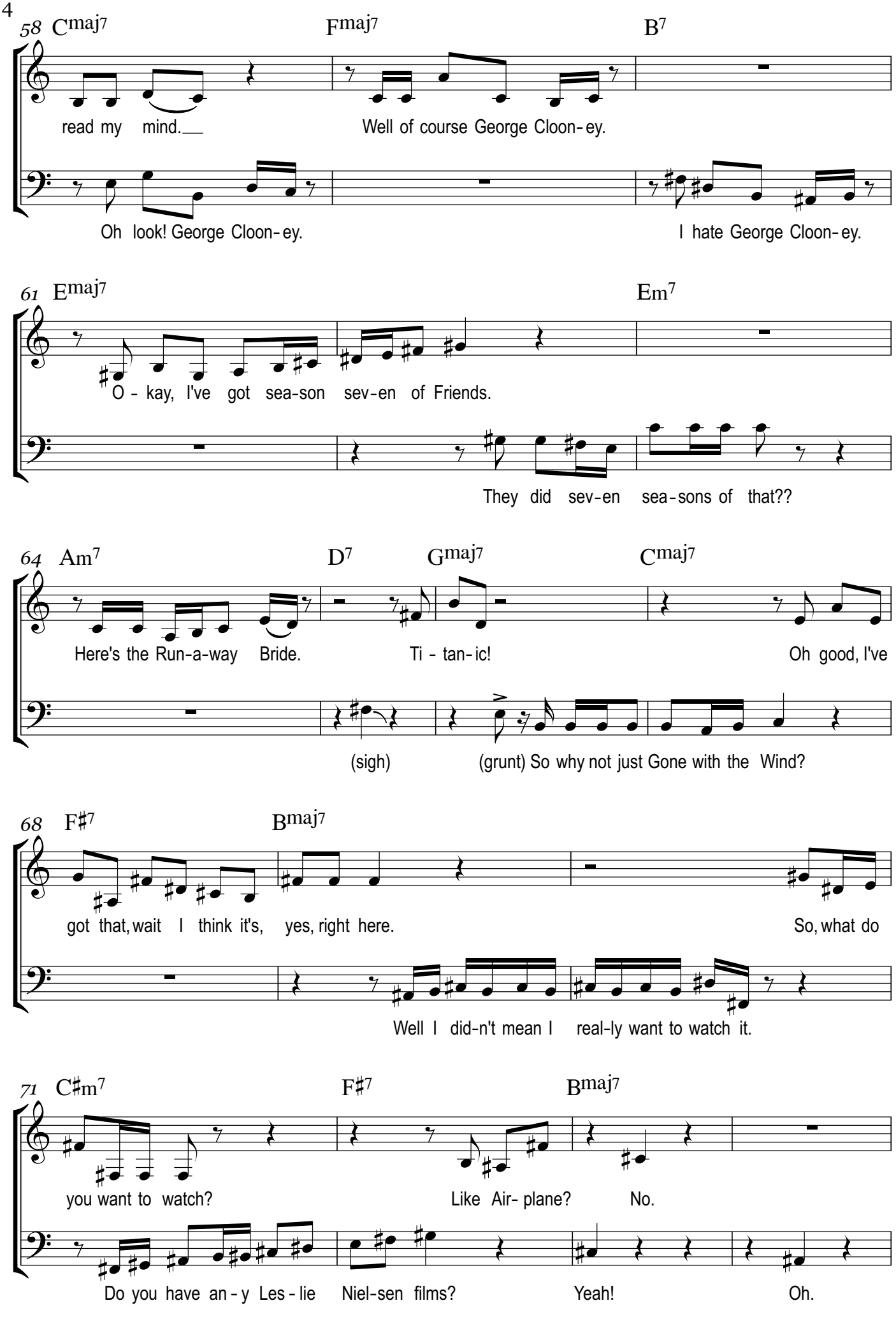
58 Cmaj7 Fmaj7 B7
read my mind. Well of course George Cloon-ey.
Oh look! George Cloon-ey. I hate George Cloon-ey.
61 Emaj7 Em7
O - kay, I've got sea-son sev-en of Friends.
They did sev-en sea-sons of that??
64 Am7 D7 Gmaj7 Cmaj7
Here's the Run-a-way Bride. Ti - tan-ic! Oh good, I've
(sigh) (grunt) So why not just Gone with the Wind?
68 F♯7 Bmaj7
got that, wait I think it's, yes, right here. So, what do
Well I did-n't mean I real-ly want to watch it.
71 C♯m7 F♯7 Bmaj7
you want to watch? Like Air- plane? No.
Do you have an - y Les - lie Niel-sen films? Yeah! Oh.

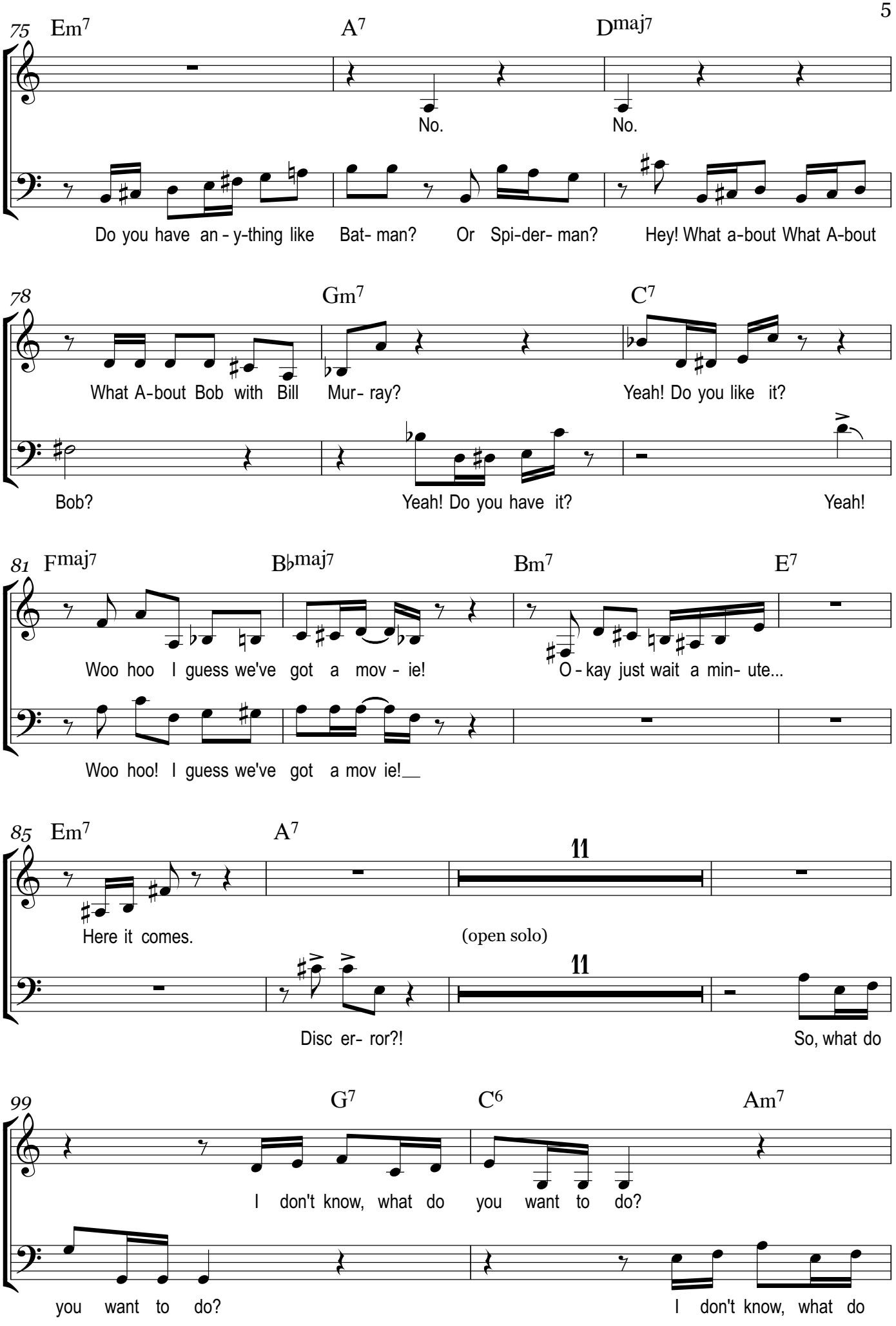
75
Em7
A7
Dmaj7
No.
No.
Do you have an - y-thing like Bat- man? Or Spi-der- man? Hey! What a-bout What A-bout
78
Gm7
C7
What A-bout Bob with Bill Mur- ray?
Yeah! Do you like it?
Bob?
Yeah! Do you have it?
Yeah!
81
Fmaj7
B♭maj7
Bm7
E7
Woo hoo I guess we've got a mov - ie!
O - kay just wait a min- ute...
Woo hoo! I guess we've got a mov ie!
85
Em7
A7
11
Here it comes.
(open solo)
11
Disc er- ror?!
So, what do
99
G7
C6
Am7
I don't know, what do you want to do?
you want to do?
I don't know, what do

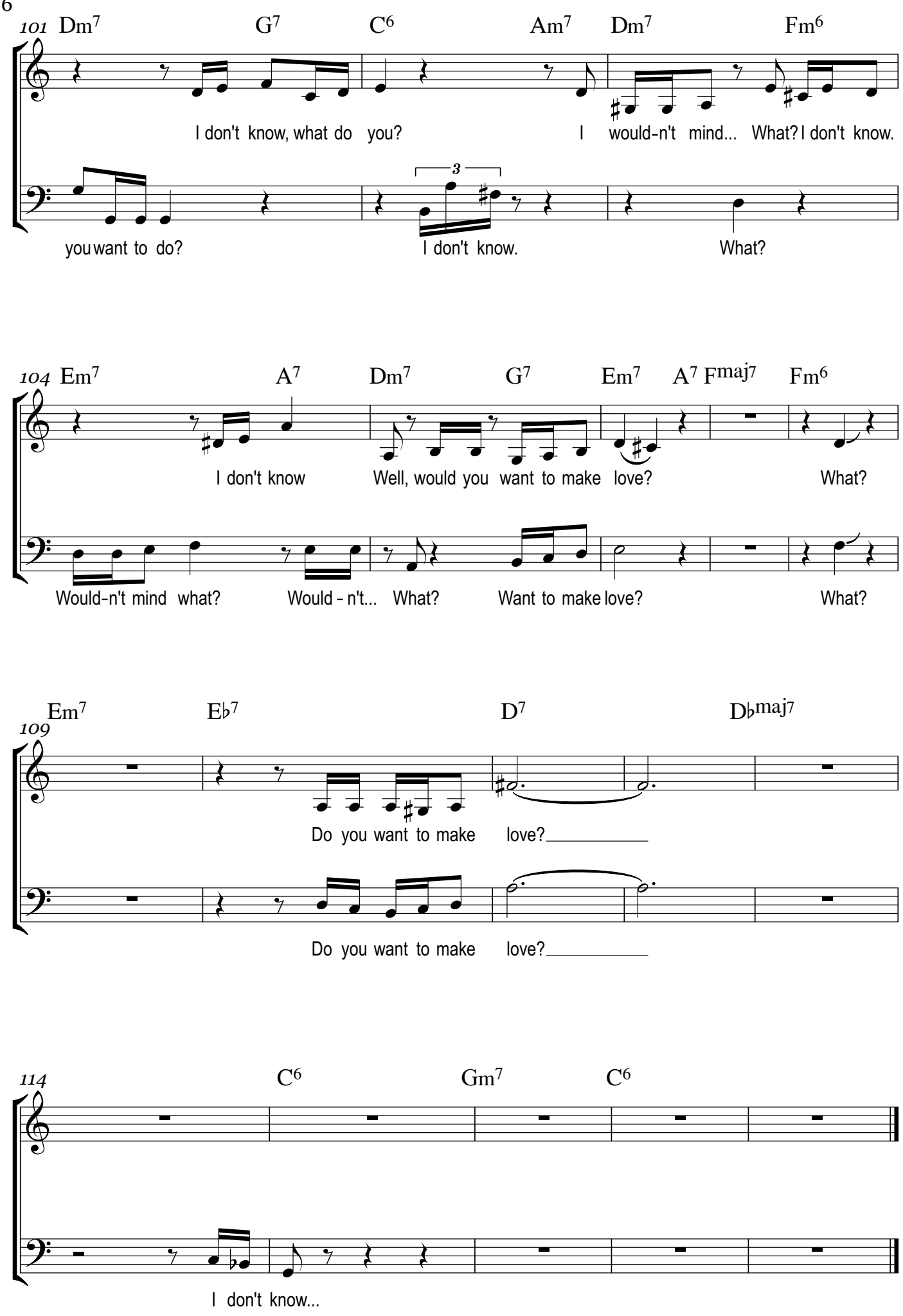
101
Dm7
G7
C6
Am7
Dm7
Fm6
I don't know, what do you?
I would-n't mind... What? I don't know.
you want to do?
3
I don't know.
What?
104
Em7
A7
Dm7
G7
Em7
A7
Fmaj7
Fm6
I don't know
Well, would you want to make love?
What?
Would-n't mind what?
Would - n't...
What?
Want to make love?
What?
109
Em7
Eb7
D7
Dbmaj7
Do you want to make love?
Do you want to make love?
114
C6
Gm7
C6
I don't know...